

BCCCP SCREENING AND FOLLOW UP PROTOCOL

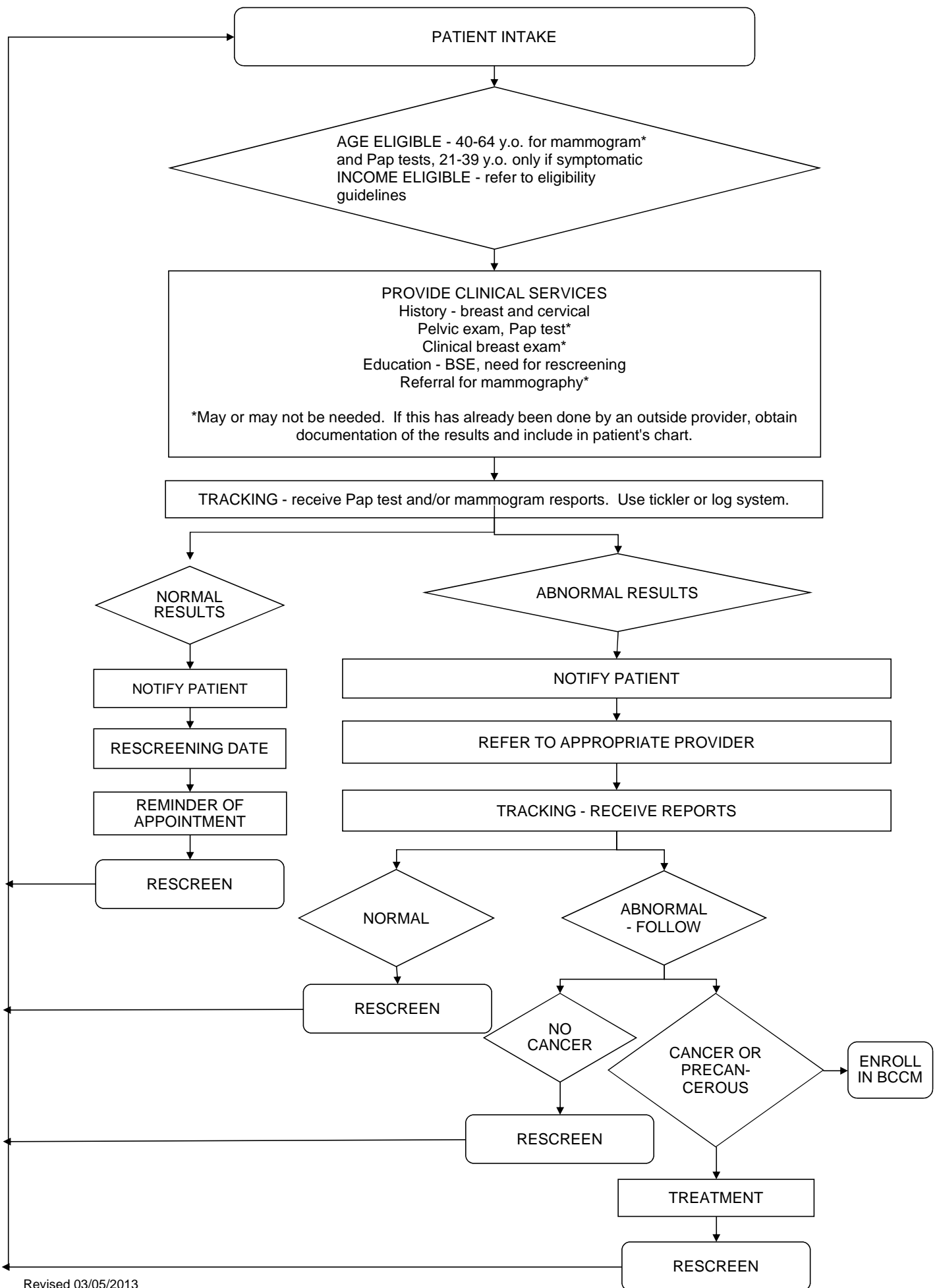

Revised 03/05/2013

\* Screening mammograms for women age 40-49 are provided only if state funding is available



## NC BCCCP Eligibility Flow Chart Breast Screening

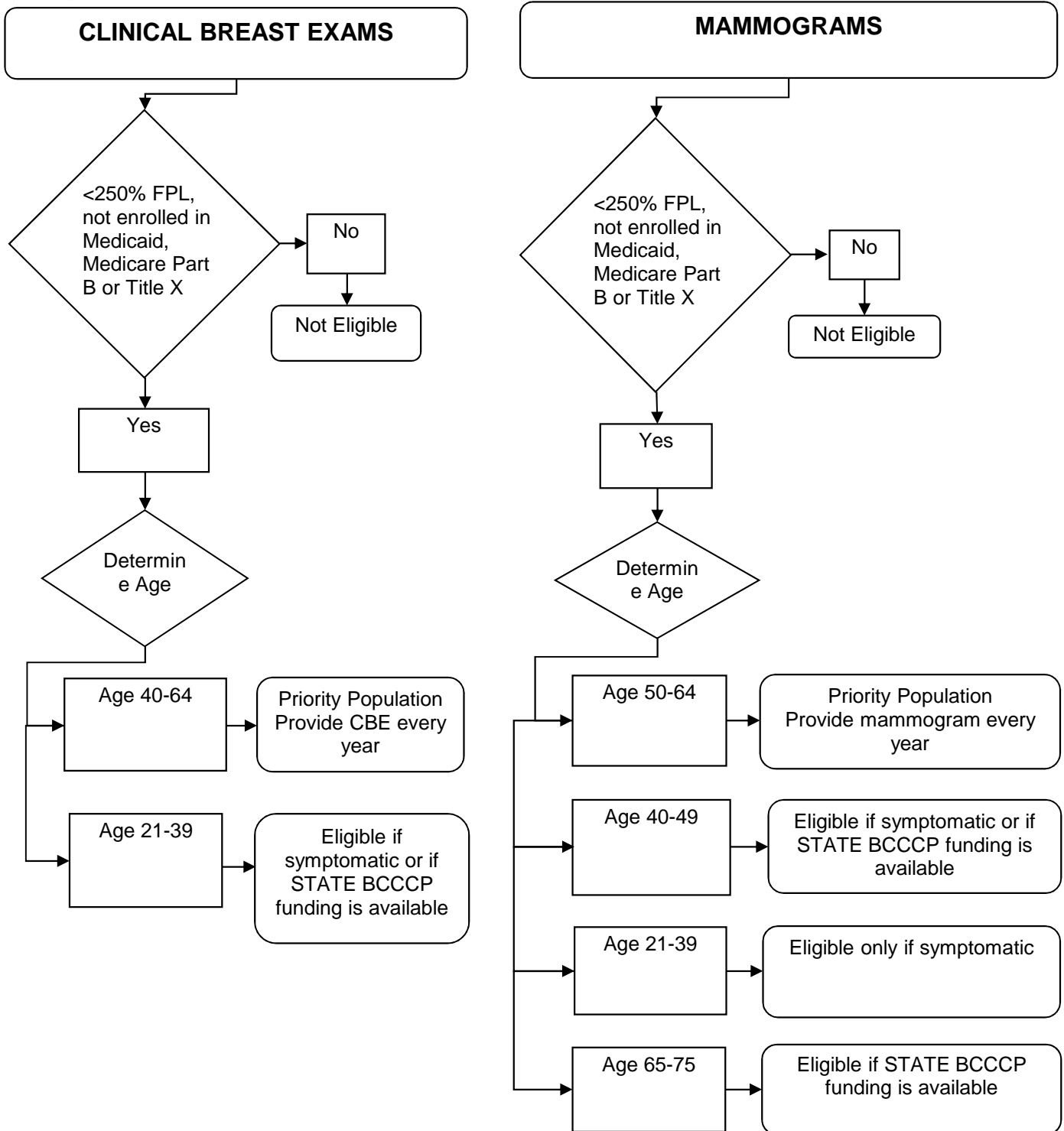

**NOTE:** The *priority* population for FEDERAL BCCCP mammography services is women between the ages of 50 and 64 who are low-income (up to 250% of federal poverty level), who have not been screened in the past year, and who have no other source of health-care reimbursement, such as insurance. Recruitment efforts should be concentrated on this population. A minimum of 75% of all FEDERAL BCCCP reimbursed mammograms should be provided to program-eligible women who are 50 years of age and older. Mammograms provided to program-eligible women less than 50 years of age should not exceed 25% of all mammograms provided by FEDERAL BCCCP and should be reserved for those women who present with clinical symptoms suspicious for breast cancer.

Revised 03/11/13



## NC BCCCP Eligibility Flow Chart Pap Test Screening

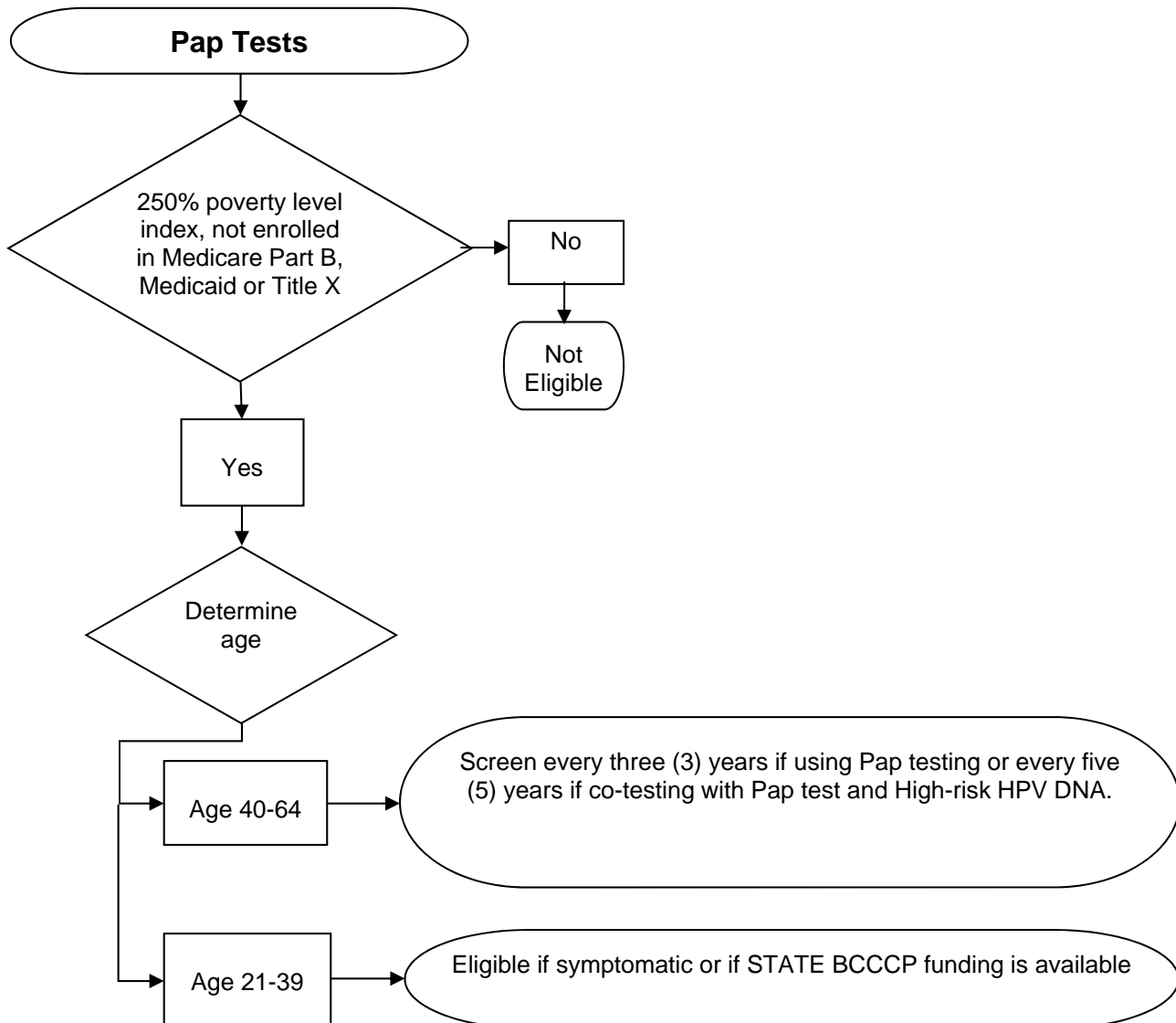

**Note:** The priority population for NC BCCCP cervical cancer screening services is women between the ages of 40 and 64 who have low-incomes (up to 250% of federal poverty level), who have never been screened or not been screened in the past five years, and who have no other source of health-care reimbursement, such as insurance. Recruitment efforts should be concentrated on this population. At least 75% of all NC BCCCP reimbursed Pap tests must be for provided to program-eligible women who are 40 years of age and older.

No more than 25% of the Pap smears may be provided to women under 40 years of age. Priority should be given to symptomatic women in this age group.

At least 20% of all newly-enrolled women screened for cervical cancer will not have been screened in the last five years.

Women who have had a hysterectomy for CIN disease should undergo cervical cancer screening for 20 years even if it goes past the age of 65. If a woman over 64 needs to be screened and is eligible to receive Medicare benefits, she should be encouraged to enroll. Women enrolled in Medicare Part B are not eligible for the NC BCCCP clinical services. However, women who are eligible for Medicare Part B but have low incomes (up to 250% of the federal poverty level) and cannot pay the premium to enroll in Medicare Part B are eligible to receive services through the NC BCCCP.