

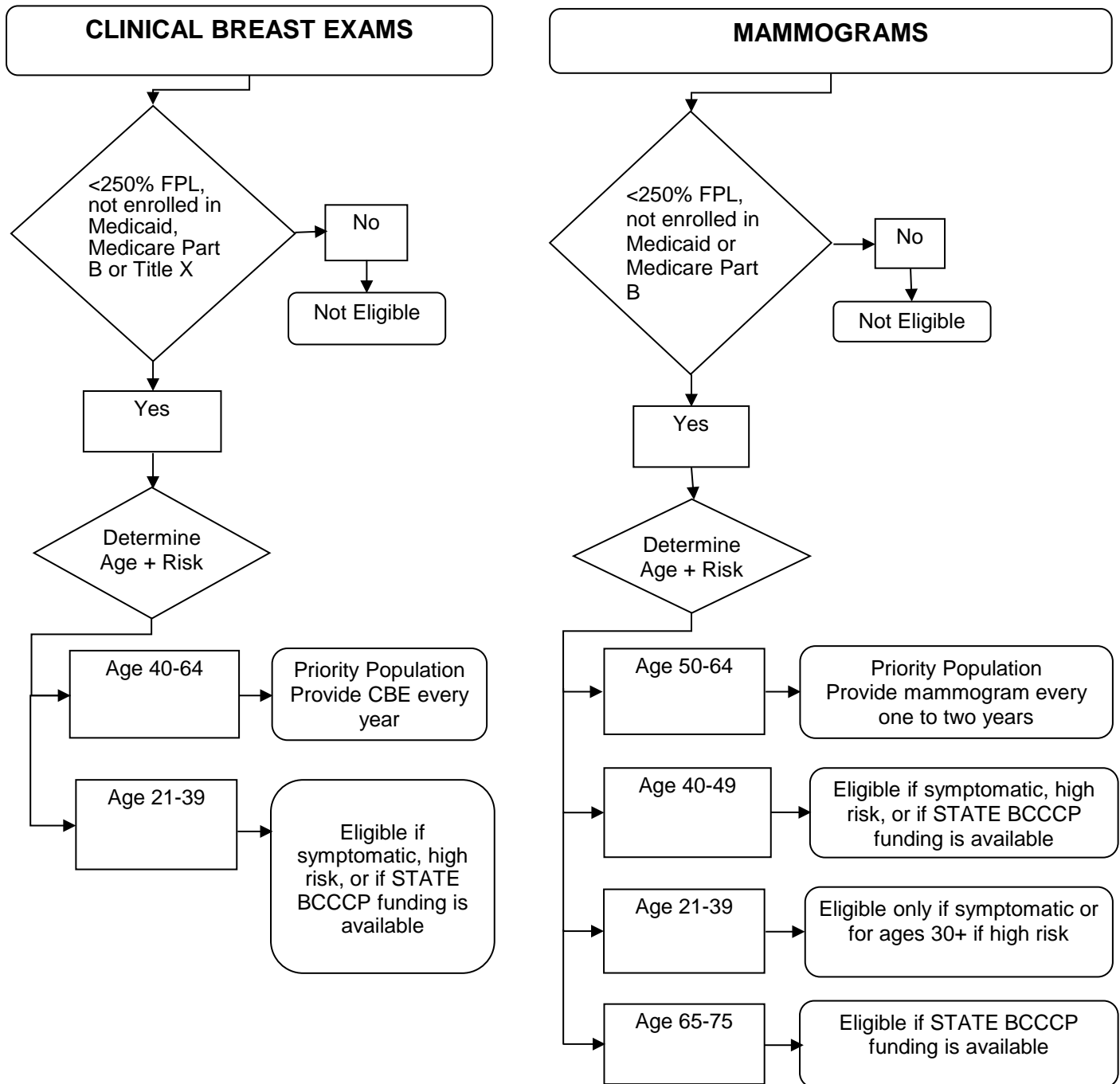

NC BCCCP Eligibility Flow Chart Breast Screening



NOTE: The *priority* population for FEDERAL BCCCP mammography screening services is women between the ages of 50 and 64 who are low-income (up to 250% of federal poverty level), who have not been screened in the past year, and who have no other source of health-care reimbursement, such as insurance. Recruitment efforts should be concentrated on this population. A minimum of 75% of all FEDERAL BCCCP reimbursed mammograms should be provided to program-eligible women who are 50 years of age and older. Mammograms provided to program-eligible women less than 50 years of age should not exceed 25% of all mammograms provided by FEDERAL BCCCP and should be reserved for those women who present with clinical symptoms suspicious for breast cancer or who are determined to be high-risk.